

REF PLAT - PRUDENTIAL INSURANCE COMPANY'S STANDARD PLAN SURVEYED BY W. J. RIDGEL - DATED 7-1-75

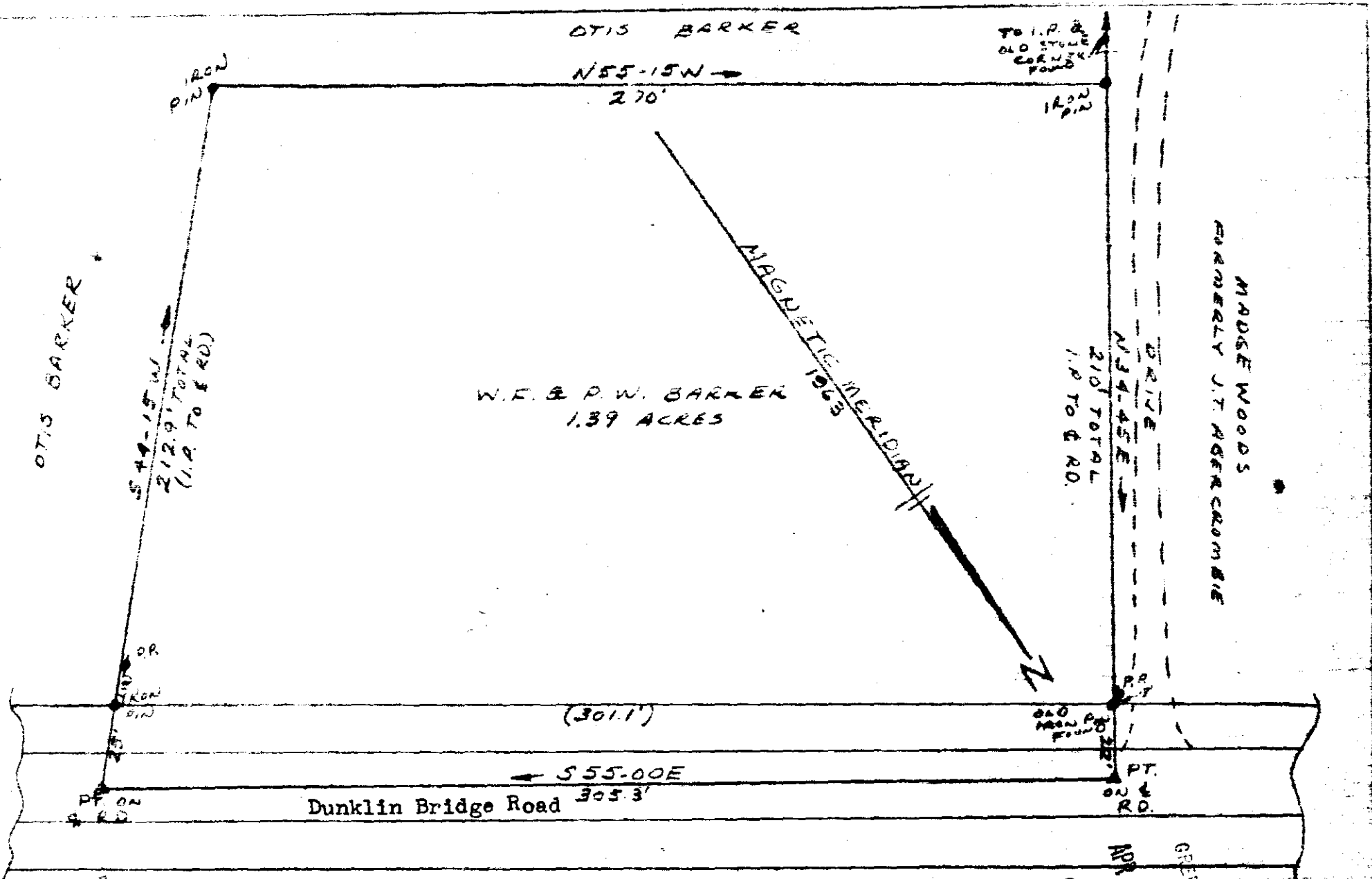

PLAT OF PROPERTY OF
 WILTON F. & PATSY W. BARKER
 LOCATED ON S. C. ROAD NO. 68 (DUNKLIN BRIDGE ROAD)
 GREENVILLE COUNTY, SOUTH CAROLINA.

SCALE: 1" = 40'

DDD-29

1-16-63

R. M. Clayton, LS #1836

FILED
 GREENVILLE CO. S. C.
 APR 11 12 32 PM 1963
 OTTIE FANNING
 R. M. CO.

25888

APR 11 1963

25888 Filed This 11 day of April 1963

And Recorded in Vol. P.P.R. Page 29 at M

Register Mesne Conveyance Greenville County, S. C.